

PLAN SHOWING THE PROPOSED ADDITIONAL  
 COSTRUCTION OF BUILDING IN THE EXISTING  
 RICE MILL AND ADDITIONAL INSTALLATION OF  
 15.0.H.P E.L.MOTOR. FOR DECADICATOR IN THE  
 PROPOSED ADDITIONAL BUILDING IN S.NO. 344/2  
 AT THIRUNILAI VILLAGE, PONNERI TALUK,  
 CHENGAI ANNA DIST. SCALE 1"-8'-0" OR 1:100.

PROPOSED EXISTING ROAD BOUNDRY   
 PROPOSED MACHINERY EXISTING MACHINERY

REFERENCE:-

V	VENTILATOR	2'-6" X 1'-6"
D <sub>1</sub>	DOOR	2'-6" X 6'-6"
D	DOOR	4'-0" X 8'-0"
W	WINDOW	4'-0" X 5'-0"

SITE PLAN AND  
 TOPO PLAN  
 SCALE 1MM = 1000MM

MACHINERY DETAILS:-

PROPOSED ADDITIONAL	DECADICATOR	15.0.H.P E.L.MOTOR
EXISTING MACHINERY		15.0.H.P. E.L.MOTOR.
1.	FLOUR	
2.	HULLURE	
3.	CHILLY	

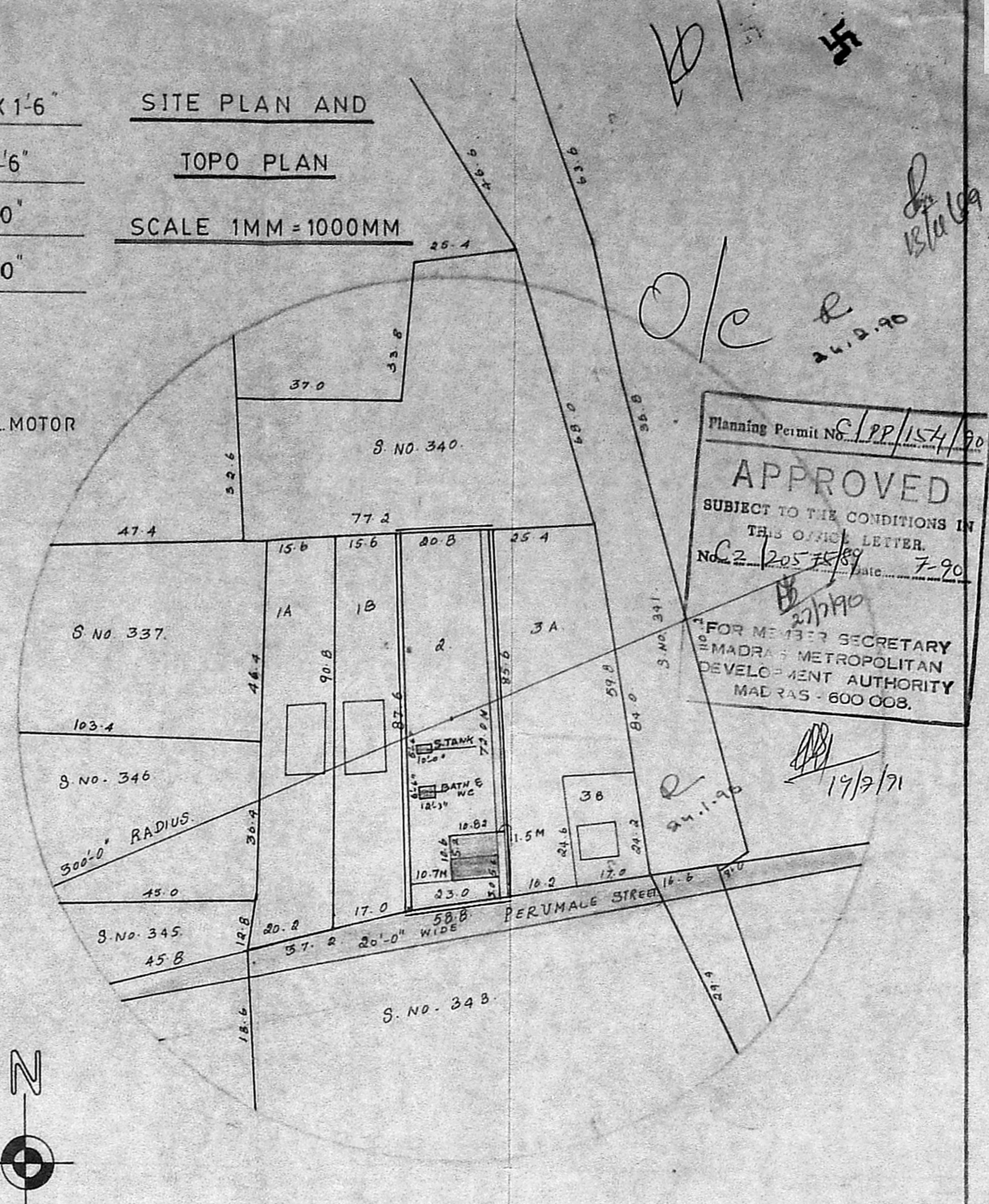

Planning Permit No. C/PP/154/90  
**APPROVED**  
 SUBJECT TO THE CONDITIONS IN  
 THIS OFFICE LETTER.  
 No. 2-1205-15/89 DATE: 7-90  
 FOR MEMBER SECRETARY  
 MADRAS METROPOLITAN  
 DEVELOPMENT AUTHORITY  
 MADRAS - 600 008.

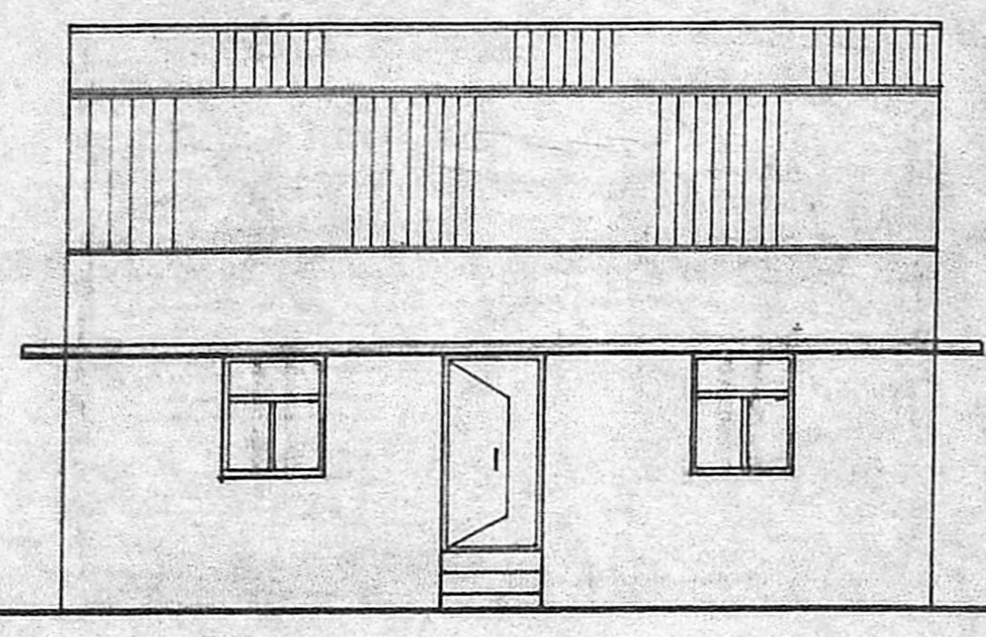

FRONT ELEVATION

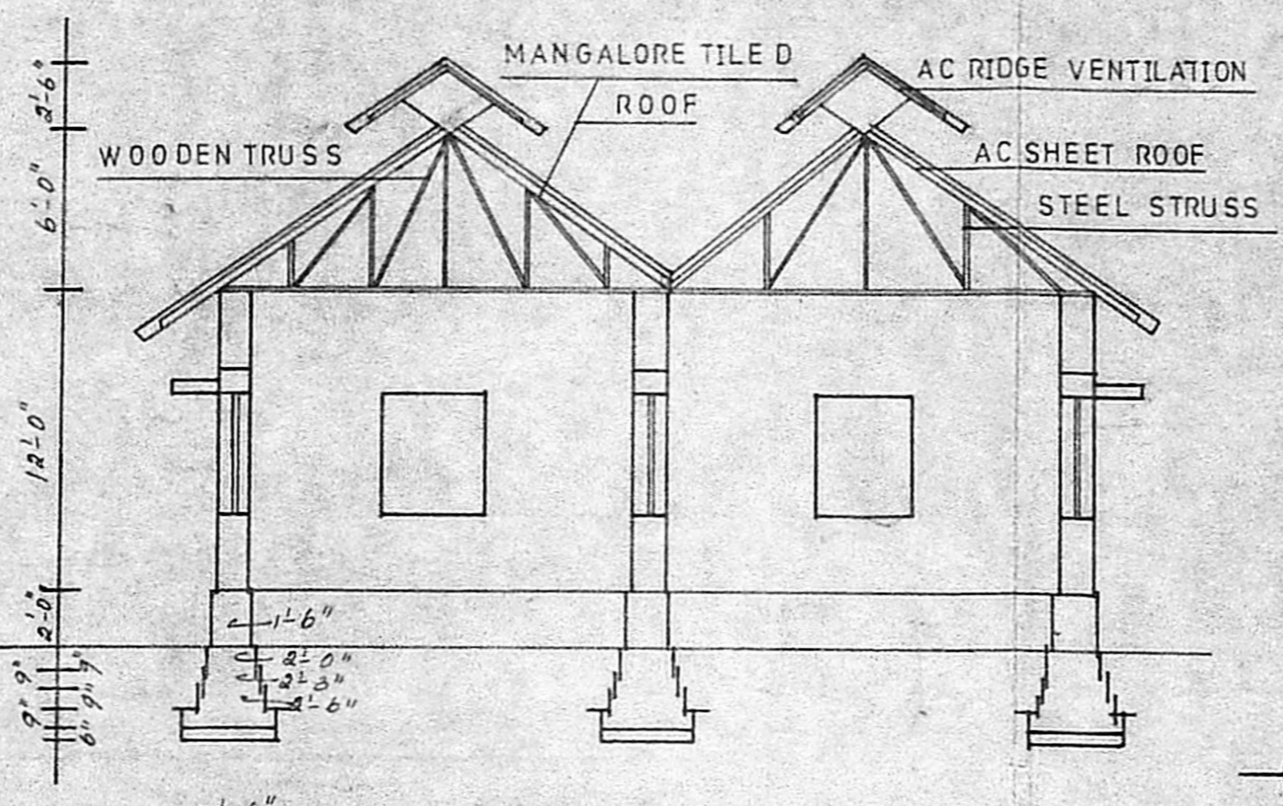

SECTION ON AA

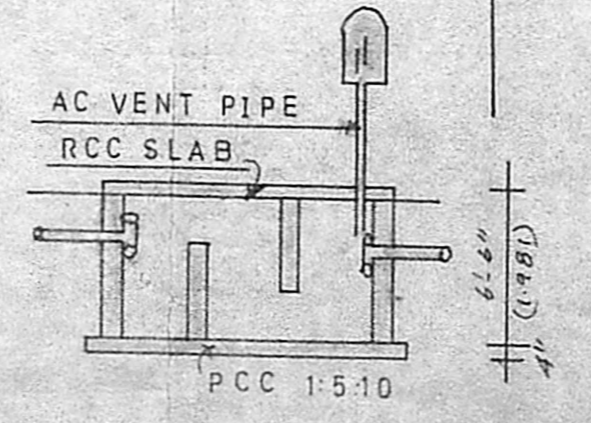

DETAIL OF S-TANK

TOPO PLAN SHOWING THE STRUCTURE WITH IN THE  
 RADIUS OF 300'-0" WIDE. HOSPITALS, SCHOOLS NIL  
 CHURCH, TEMPLE, MOSQUE AND OTHER PUBLIC  
 BUILDINGS NIL.

SPECIFICATION:-

MASONRY	STOCK BRICK IN CM 1:6
FOUNDATIONS	STONE JELLY CON IN CM 1:4:8
FLOORING	3/4" THICK IN CM 1:4 OVER 4" THICK BJ LIME CON IN CM 1:2:5
PLASTERING	1/2" THICK IN CM 1:4 MIX

NOTE:- THIS EXISTING BUILDING WAS  
 BUILT BY BEFORE 1974.

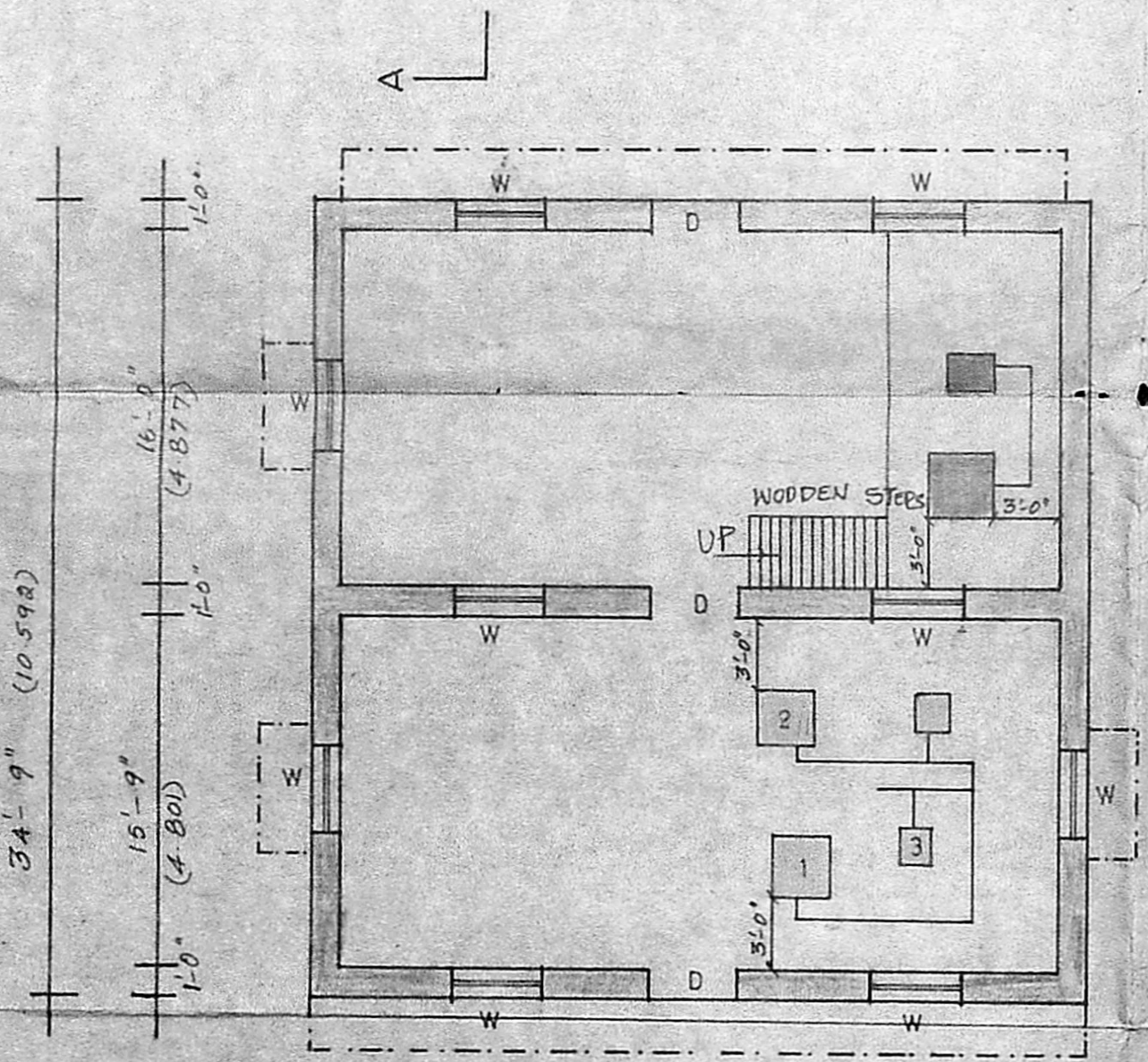

GROUND PLAN

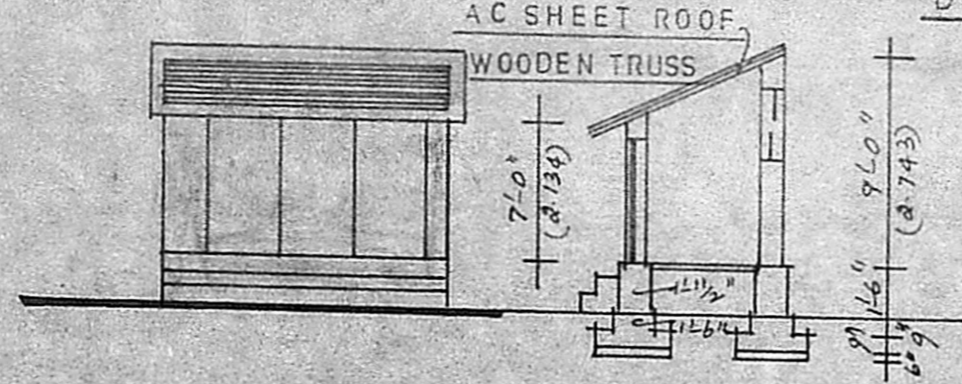

ELEVATION

SECTION ON XX

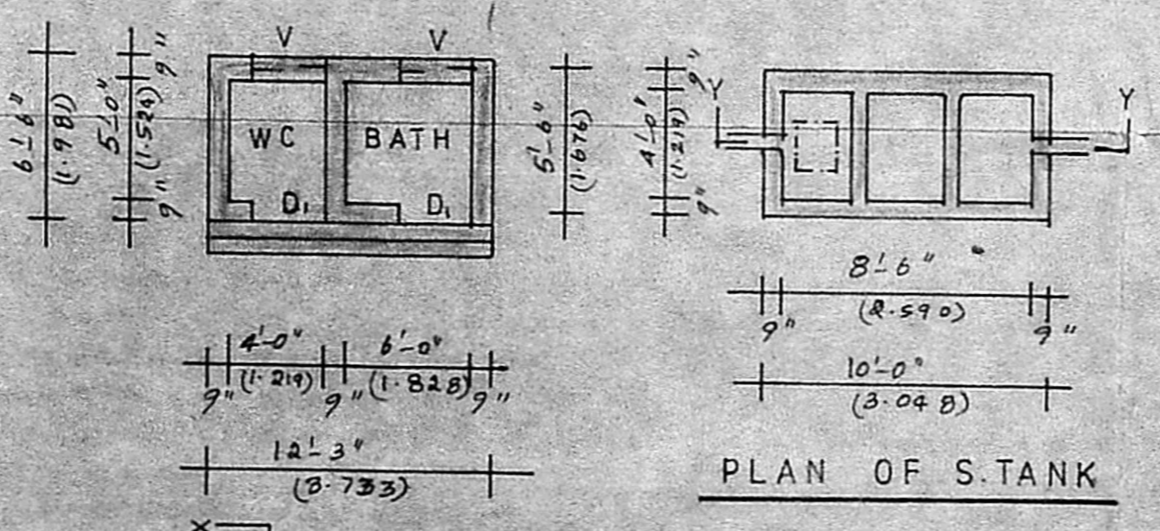

PLAN OF S-TANK

PLAN

V Venkatesan

V. VENKATESAN, B.E., M.Sc., M.I.E.  
 CIVIL ENGINEER.  
 Class I Licensed Surveyor No. 6  
 CORPORATION OF MADRAS,  
 Office: 3, PAPER MILLS ROAD, FIRST FLOOR  
 NEAR PERAMBUR CHURCH

A-703 WDA/10001

OWNER

ENGINEER